

**Collection Soltis.**  
Automatisch gut.





## Collection Soltis



## Soltis Horizon 86

---

### Anwendungen

Fassadenmarkisen

Markisen für Wintergarten und Glasdächer

Fensterläden

---

---

### Besondere Eigenschaften

idealer Kompromiss zwischen Wärmeschutz und Sichtkomfort

ausgezeichnete Sicht nach draussen

exzellente Wetter- und UV-Beständigkeit

leicht, beständig, 100% recycelfähig

Feuerbeständigkeit B-s2,d0 (EU) / M1 (F, E) / Classe1 (I) / B1 (D) / Q1-Tr1 (A) / RF2 VKF 5.3 (CH)

---

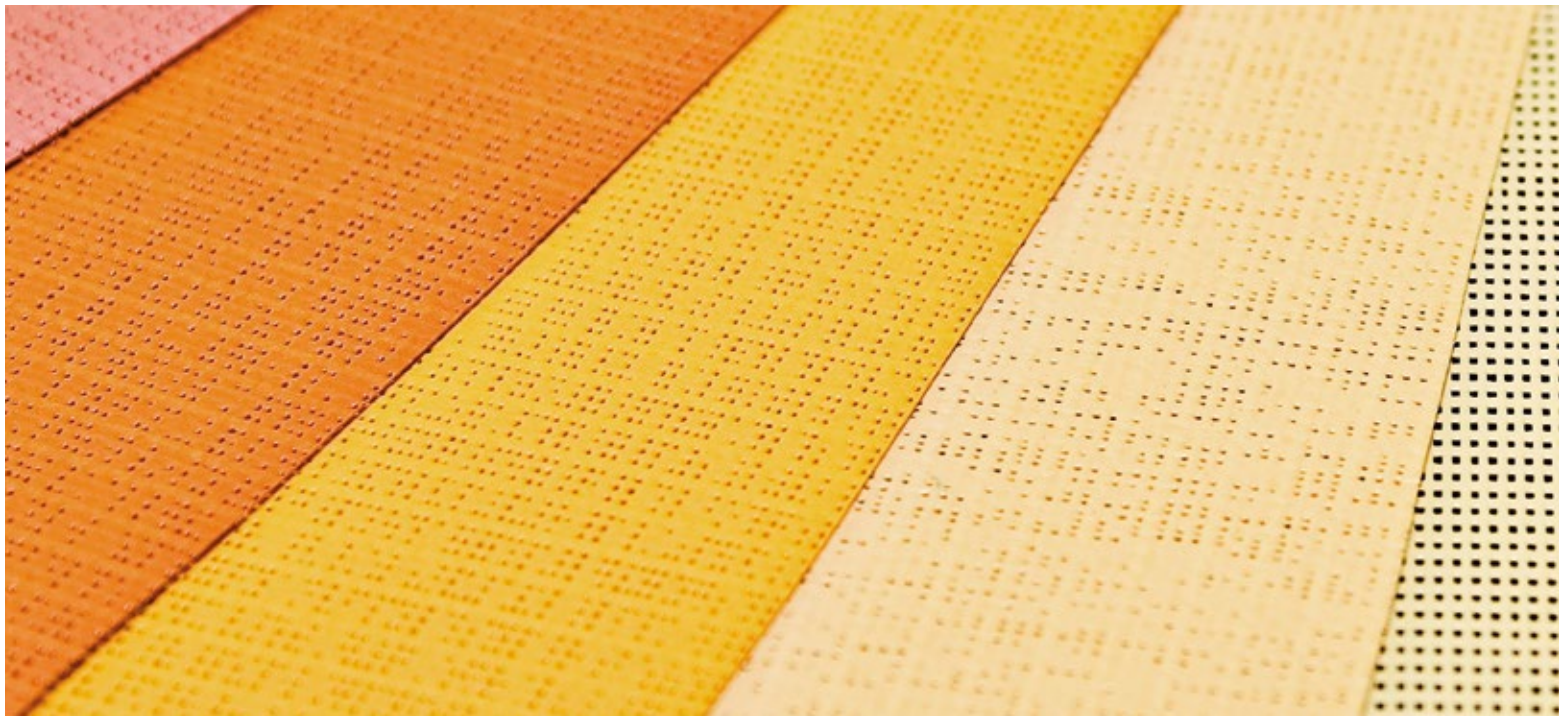

## Soltis Horizon 86



86-50690\*

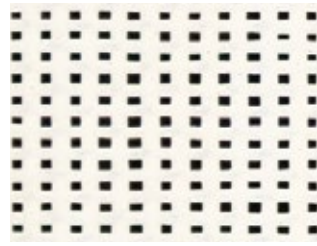

86-2044\*

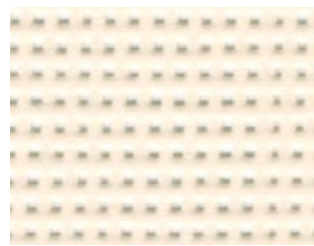

86-2175\*



86-2135\*

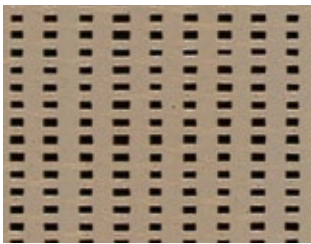

86-2012\*

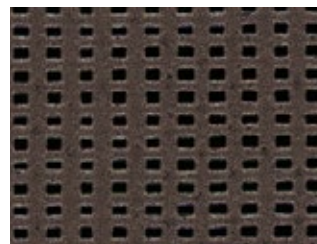

86-2043\*

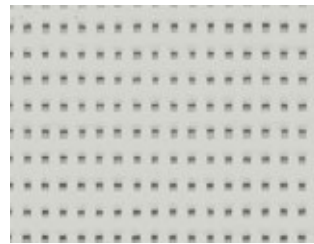

86-2171\*

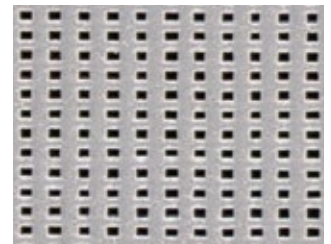

86-2048\*

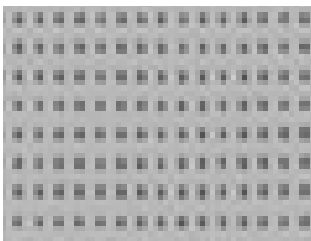

(A)

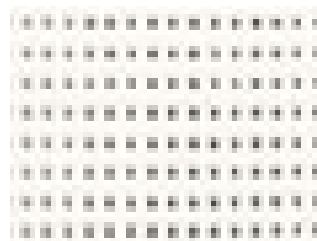

86-2051\*

(B)

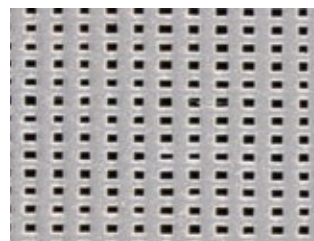

(A)

86-2046\*

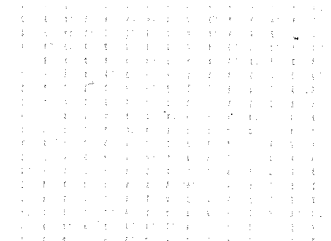

(B)

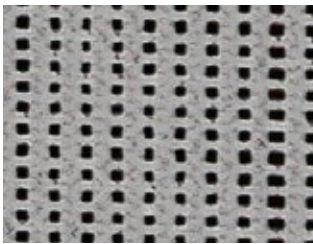
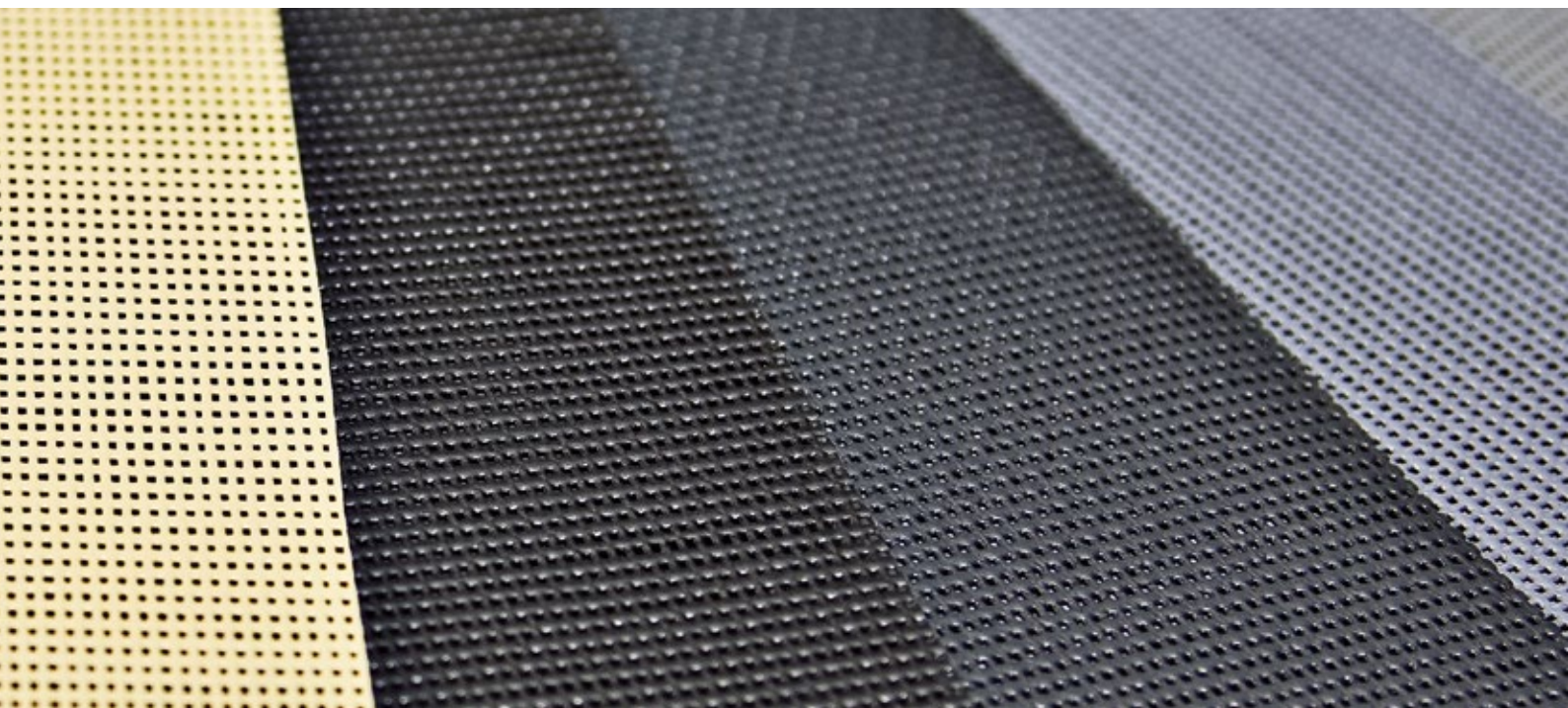

86-2045\*

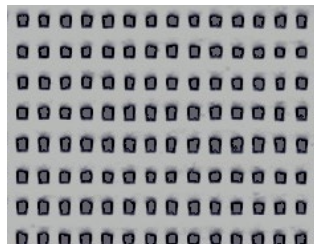

(A)

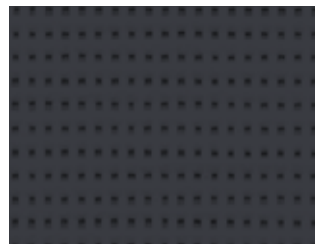

86-2068

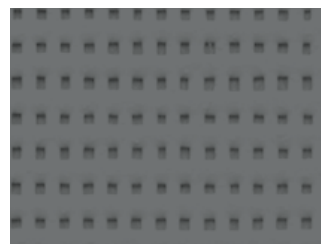

(B)

86-2167\*



86-2047\*



86-51176\*

Standard Stoffbreite: 177 cm  
\* auch in Breite 267 cm erhältlich

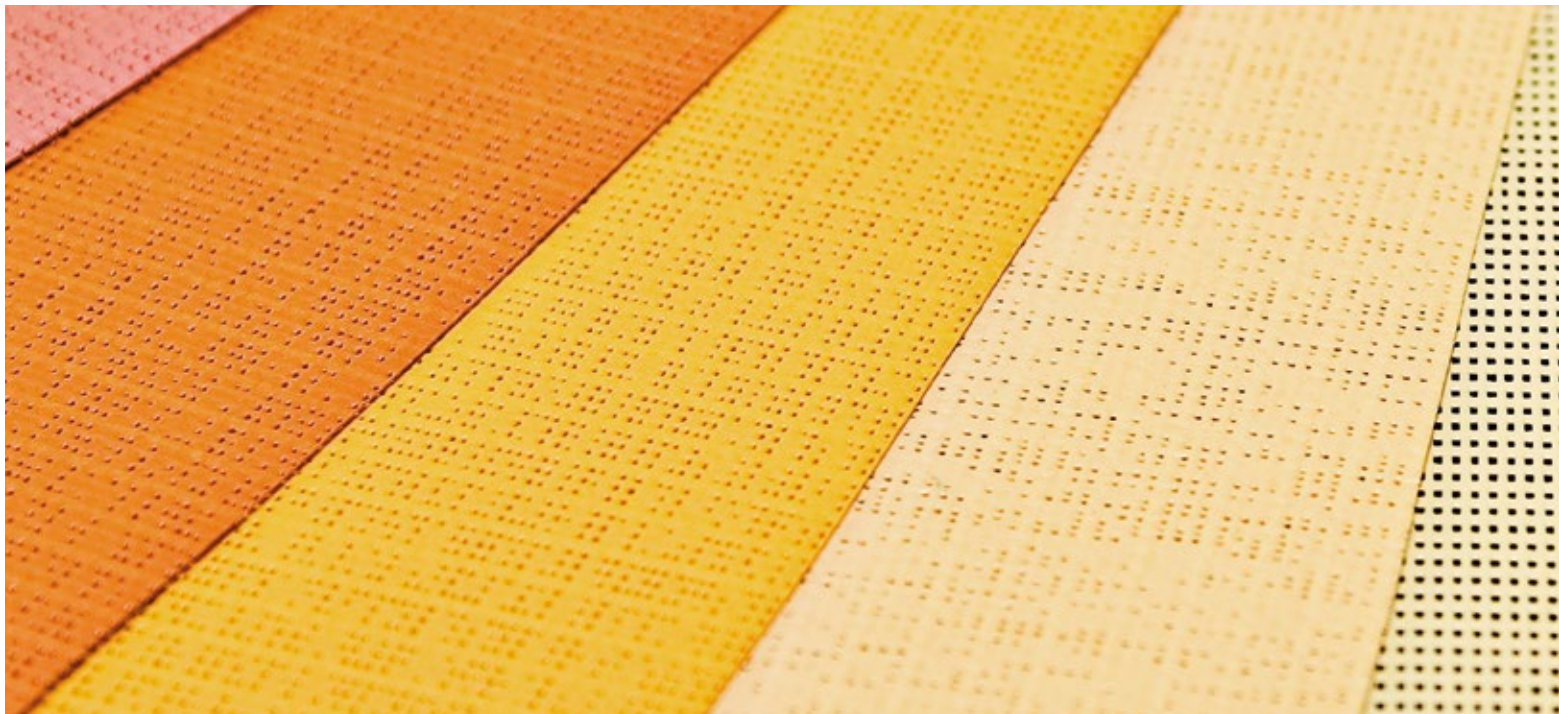

## Soltis Horizon 86

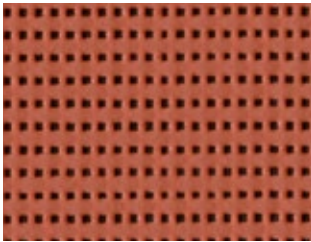

86-51180



86-51181



86-51182

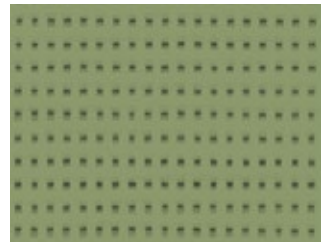

86-2158

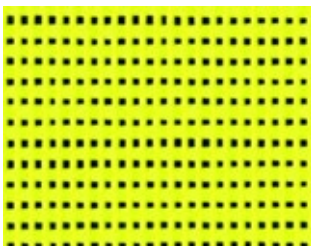

86-2157

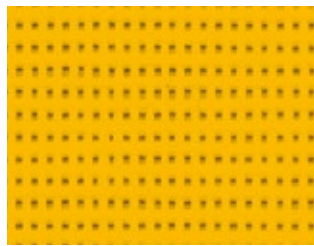

86-2166

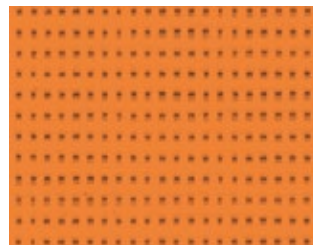

86-8204

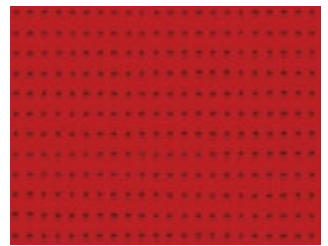

86-8255



Standard Stoffbreite: 177 cm

\* auch in Breite 267 cm erhältlich



**Collection Soltis**





## Soltis Harmony 88

---

### Anwendungen

Fassadenmarkisen

---

---

### Besondere Eigenschaften

Perfekte ausgewogene Kombination aus Design, Lichtdurchlässigkeit und thermischem Komfort.

Hervorragende Durchsicht mit regelmässiger Webung.

Bis zu 88% der Sonneneinstrahlung blockiert.

Feuerbeständigkeit B-s2,d0 (EU) / M1 (F, E) / Classe1 (I) / B1 (D) / Q1-Tr1 (A) / RF2 VKF 5.3 (CH)

---

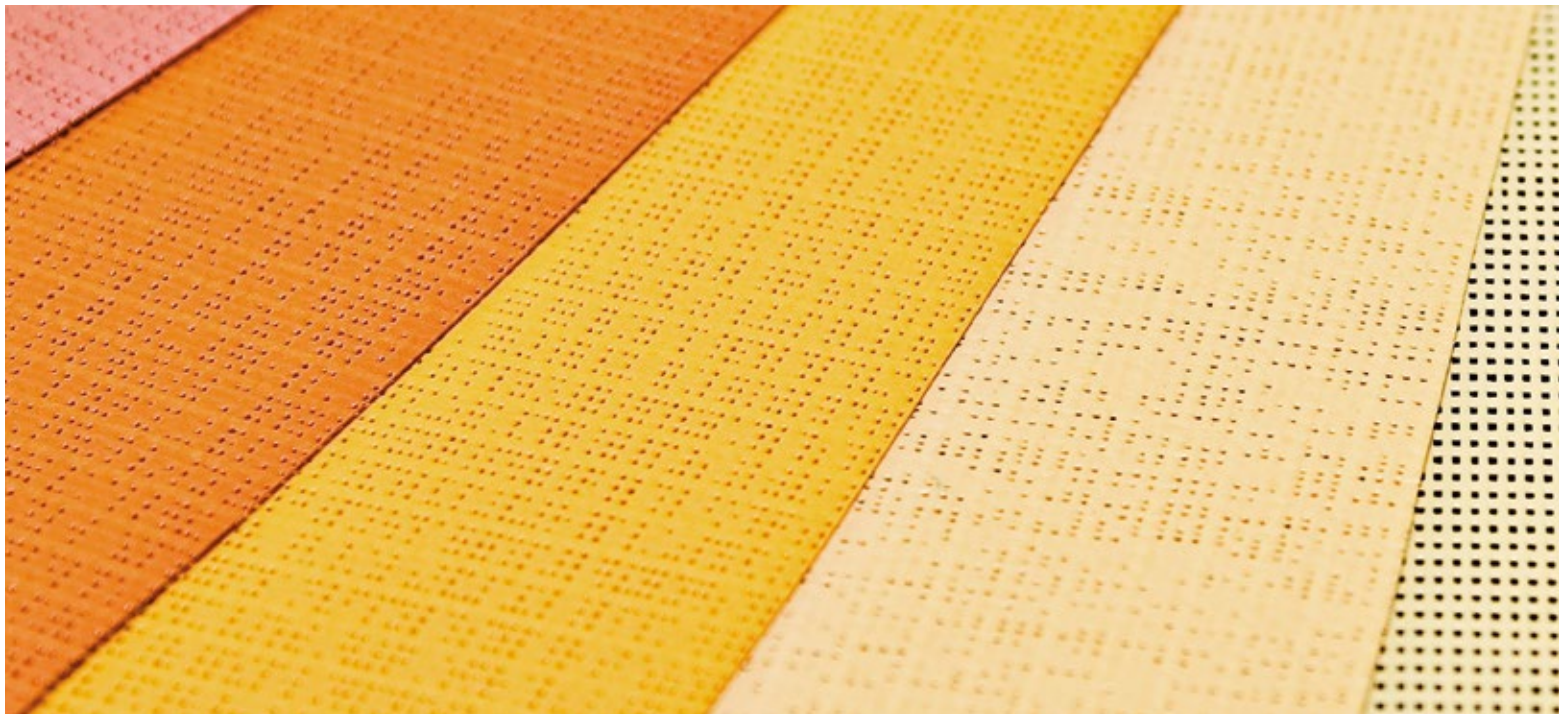

## Soltis Harmony 88

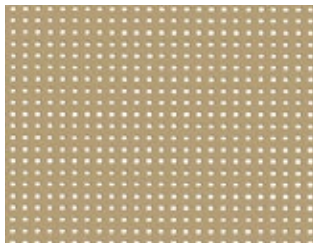

88-2012

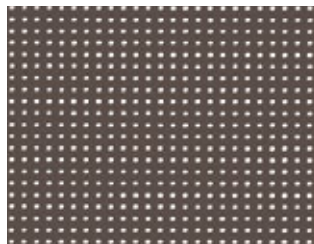

88-2043



88-2044

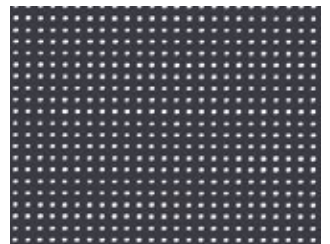

88-2047

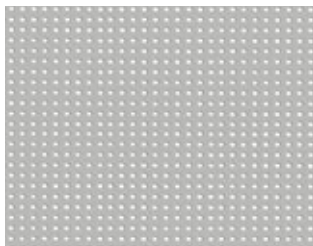

88-2048

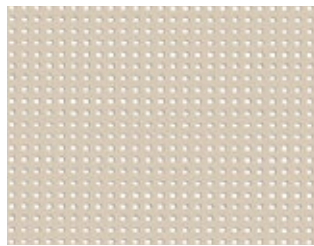

88-2135

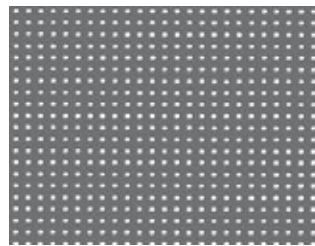

88-2167

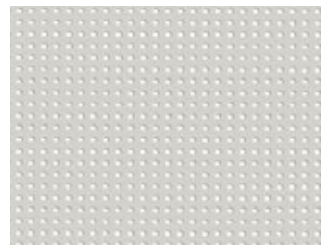

88-2171



88-2175

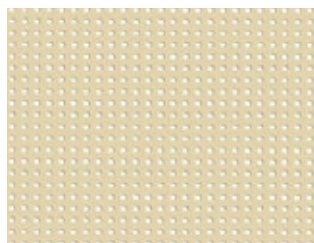

88-50265

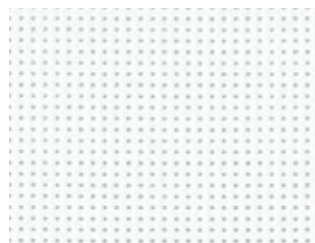

88-50690



88-50850

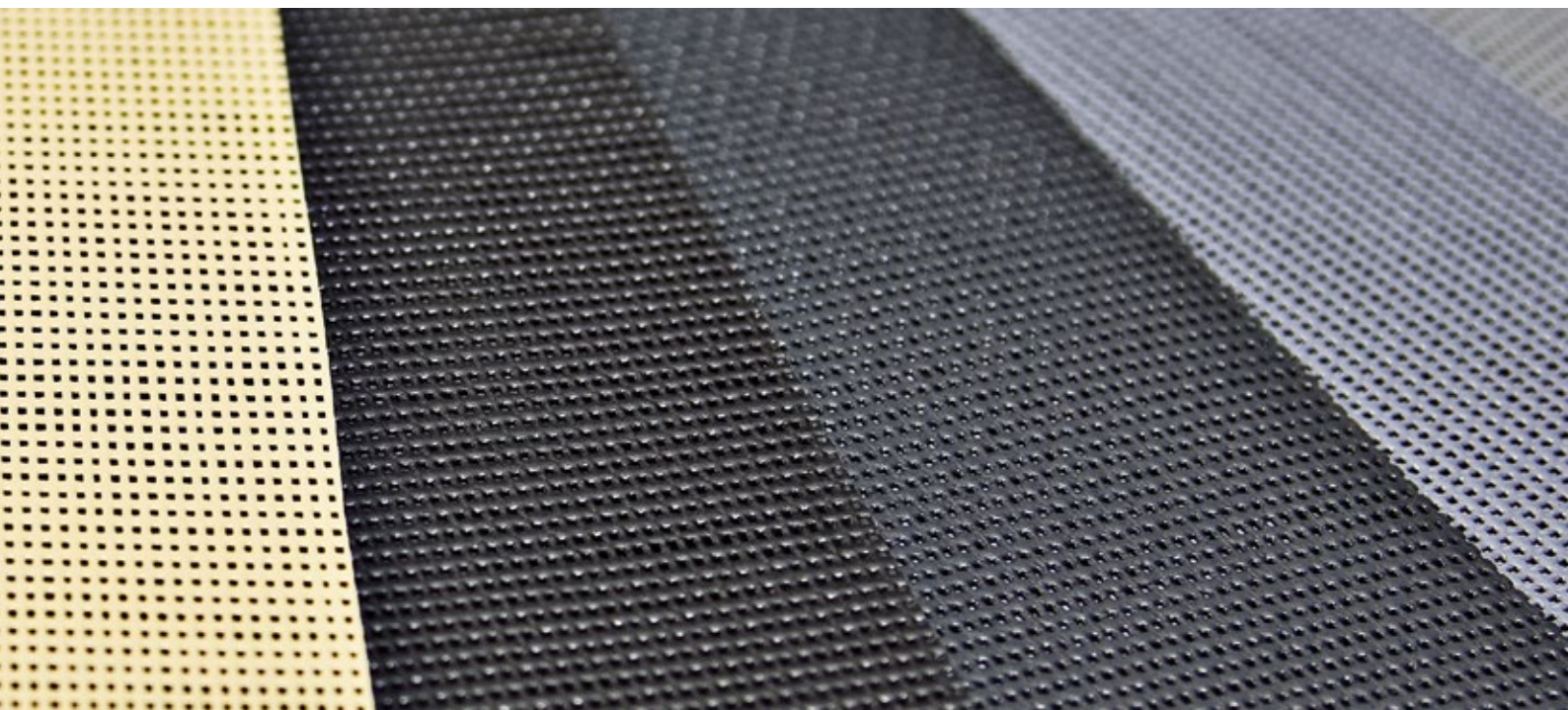

88-51176

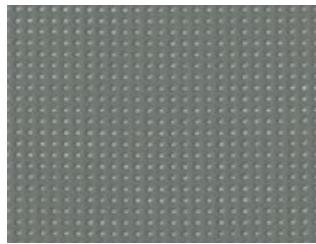

88-51177

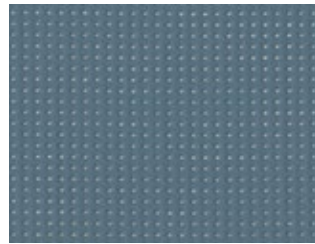

88-51178



88-51179

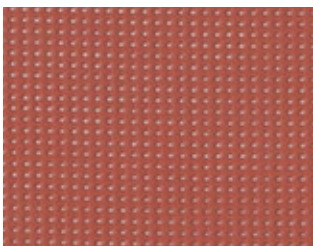

88-51180

Stoffbreite: 177 cm - 267 cm erhältlich





## Soltis Perform 92

---

### Anwendungen

Fassadenmarkisen  
Markisen für Wintergarten und Glasdächer  
Fensterläden

---

---

### Besondere Eigenschaften

hervorragender Wärmeschutz  
optimaler Sicht- und Lichtkomfort  
exzellente Wetter- und UV-Beständigkeit  
leicht, beständig, 100% recycelfähig  
grosse Farbauswahl  
Feuerbeständigkeit B-s2,d0 (EU) / M1 (F, E) / Classe1 (I) / B1 (D) / Q1-Tr1 (A) / RF2 VKF 5.3 (CH)

---



## Soltis Perform 92

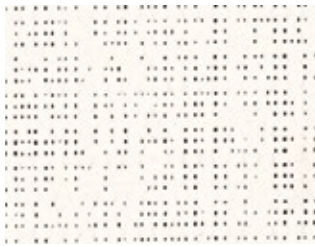

92-2044\*

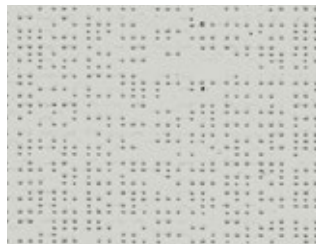

92-2171\*

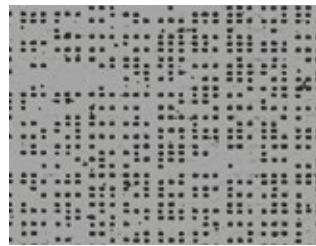

(A)



(B)

92-2068

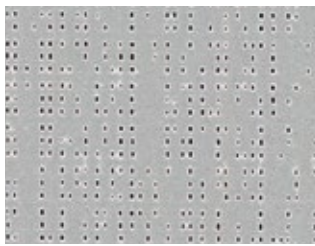

(A)

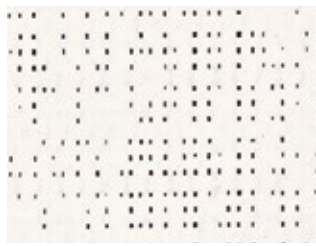

(B)

92-2051\*

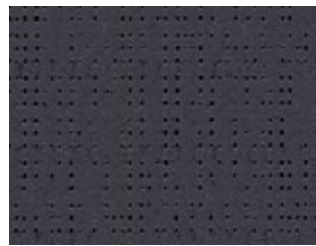

(A) 92-2047\*

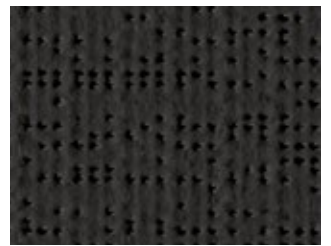

92-51176\*



92-50272\*

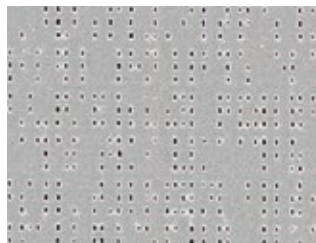

(A)

92-2046\*

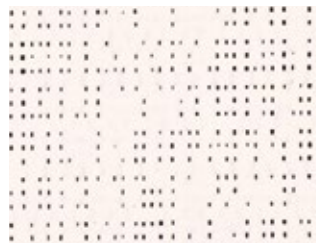

(B)

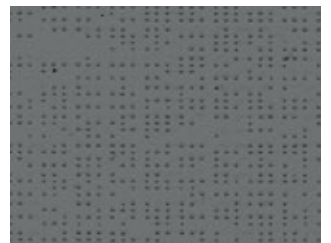

92-2167\*

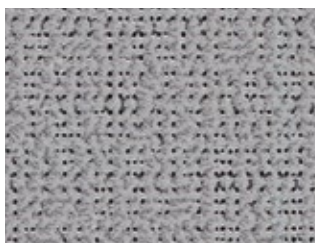

92-2045\*

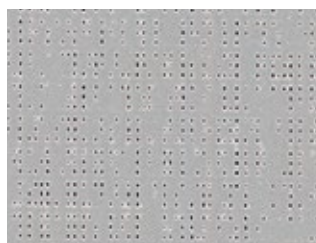

92-2048\*



(A)

92-2074\*



(B)

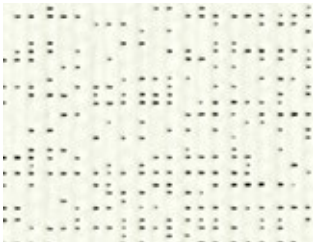

92-50690\*

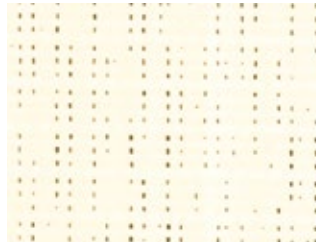

92-2175\*

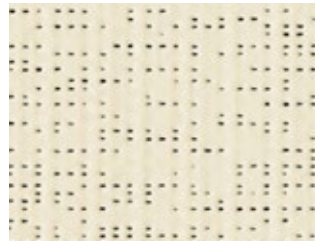

92-50843\*

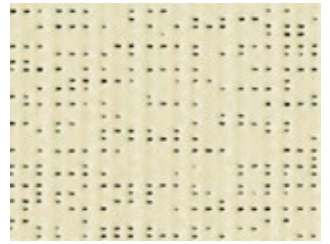

92-50303\*



92-50265\*

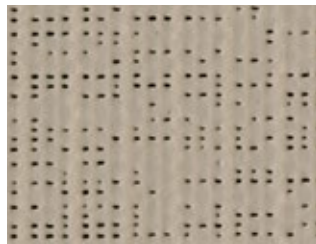

92-50850\*

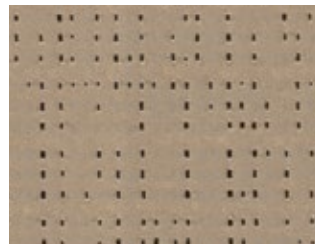

92-2012\*

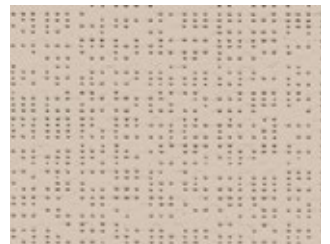

92-2135\*

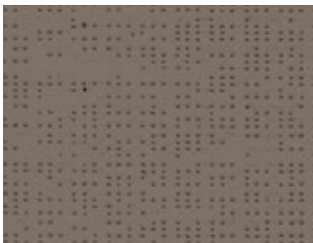

92-50266



92-2043\*

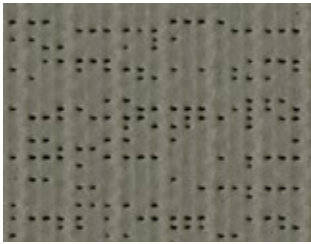

92-51177\*

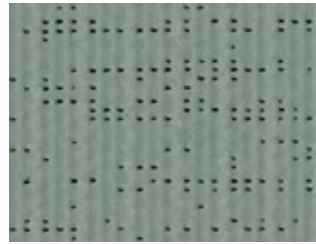

92-51179

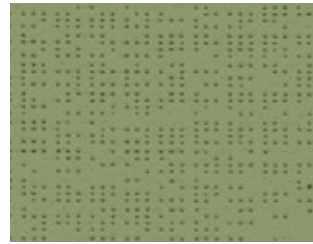

92-2158

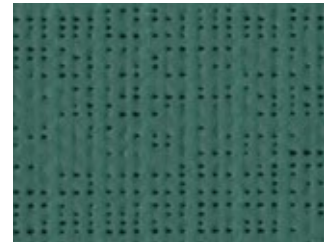

92-8056



92-2149

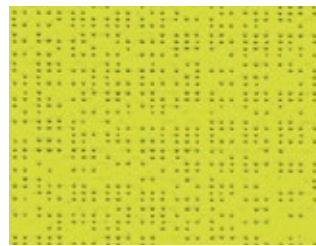

92-2157

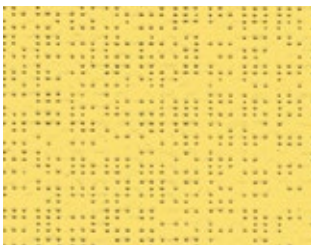

92-50273

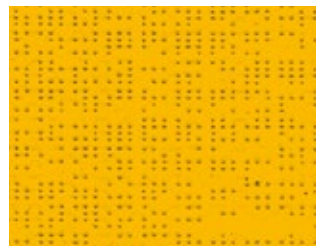

92-2166

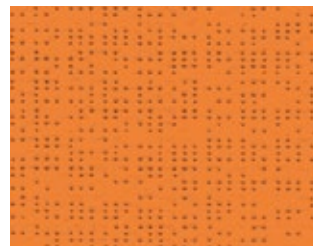

92-8204



92-50274

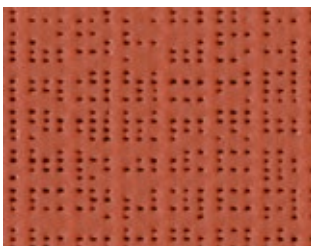

92-51180

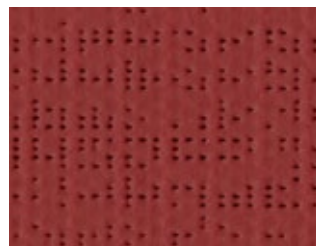

92-51181



92-8255

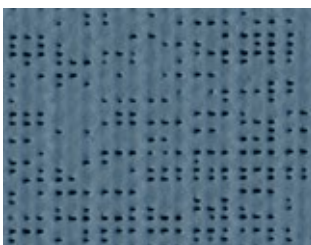

92-51178

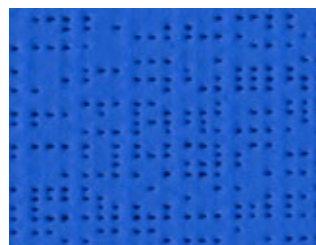

92-51182



92-2160

Standard Stoffbreite: 177 cm

\* auch in Breite 267 cm erhältlich









## Soltis Veozip

---

### Anwendungen

Fassadenmarkisen Soloscreen IV  
Fassadenmarkisen Solozip  
(auf Anfrage)

---

---

### Besondere Eigenschaften

Natürlicher, textiler Look  
Optimal für ZIP-Screens in Fenster- und Fassadenmarkisen  
Filtert bis zu 96% der UV-Strahlen  
Optimaler Wärmekomfort und Blendschutz  
Feuerbeständigkeit B-s2,d0 (EU) / M1 (F, E) / Classe1 (I) / B1 (D)

---

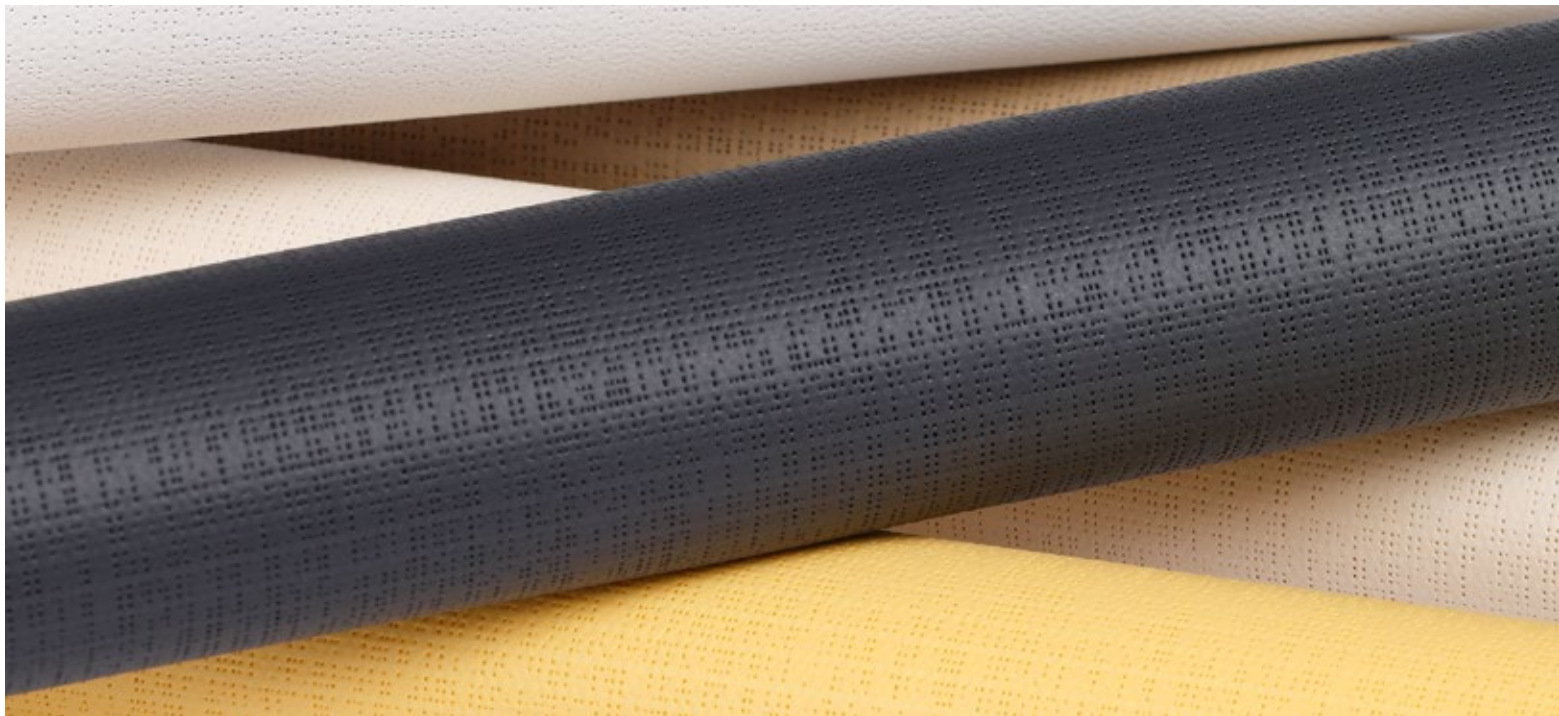

## Soltis Veozip



7605 - 51184

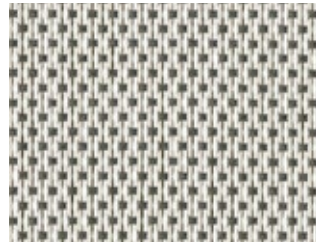

7605 - 51185

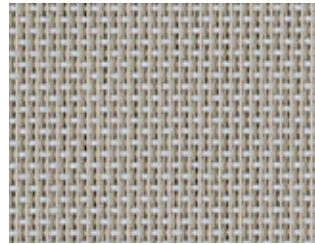

7605 - 51186

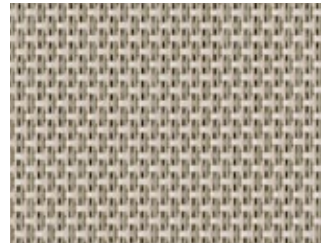

7605 - 51187

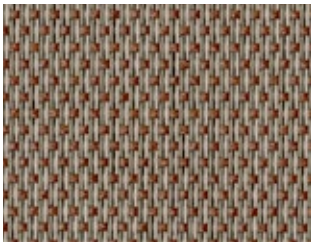

7605 - 51188

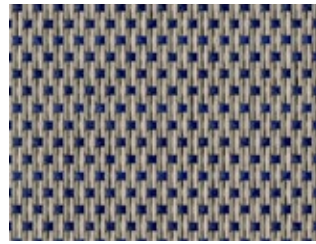

7605 - 51189

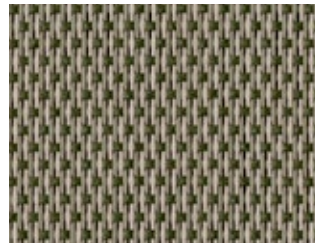

7605 - 51190

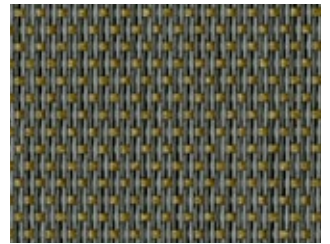

7605 - 51191

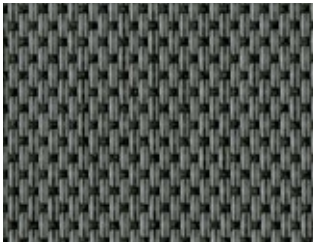

7605 - 51192

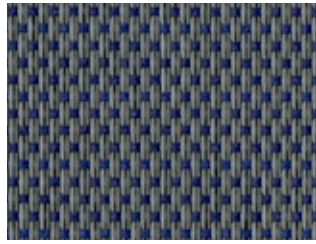

7605 - 51193

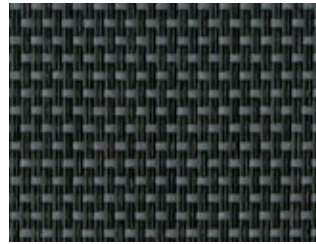

7605 - 51194

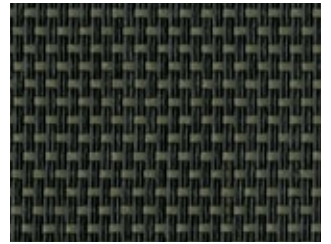

7605 - 51195

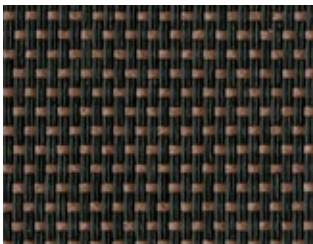

7605 - 51196



7605 - 51197



7605 - 51198





## Soltis Opaque B92 und B702

---

### Anwendungen

Fassadenmarkisen  
Indoor Rollo (B702)  
Fensterläden (B92)

---

---

### Besondere Eigenschaften

verdunkelnd oder lichtundurchlässig  
wirksamer Wärmeschutz  
hohe mechanische Festigkeit  
beständig, 100 % recycelfähig  
Feuerbeständigkeit B92: B-s2,d0 (EU) / Classe 2 (I) / B1 (D) / Q1-Tr1 (A) /  
RF2 VKF 5.3 (CH)  
Feuerbeständigkeit B702: B-s2,d0 (EU) / M2 (F, E) / Classe 2 (I) / B1 (D) /  
Q1-Tr1 (A) / RF2 VKF 5.3 (CH)

---

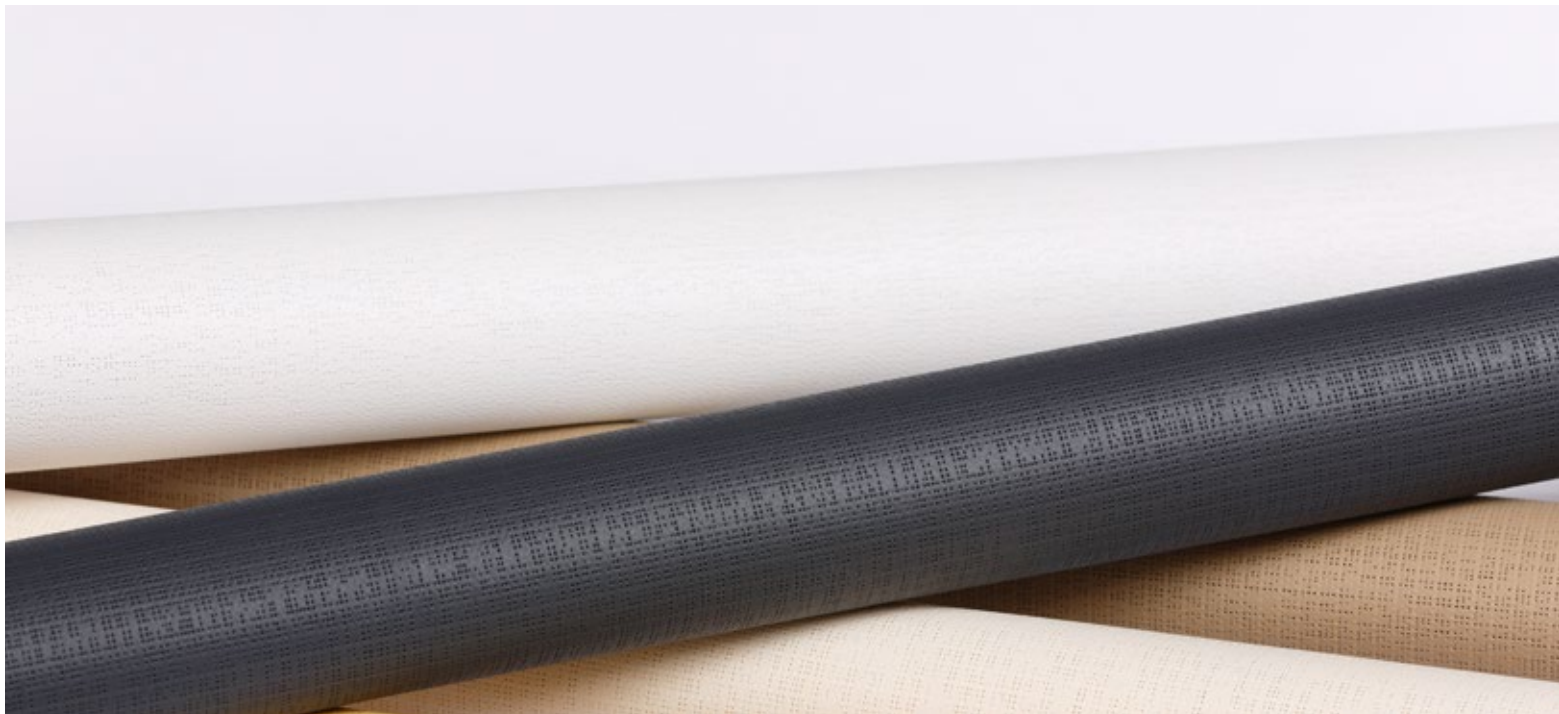

## Soltis Opaque B92 und B702

Standard Stoffbreite B92: 170 cm  
 Standard Stoffbreite B702: 177 cm

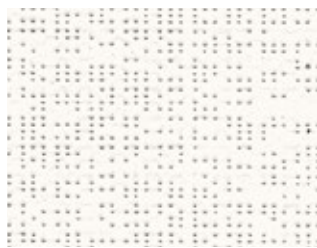

(B)

B92-1044

(A)

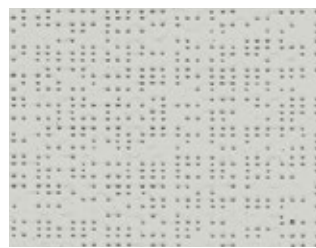

(B)

B92-2171

(A)

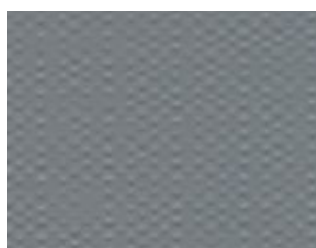

(B)

B92-1046

(A)

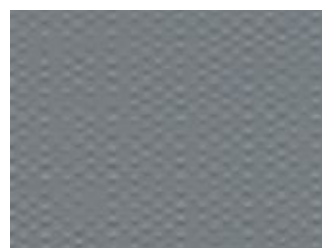

(B)

B92-1045

(A)

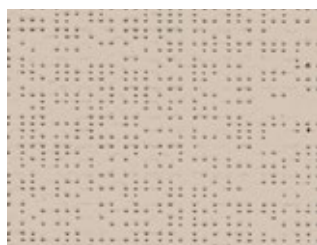

(B)

B92-2135

(A)

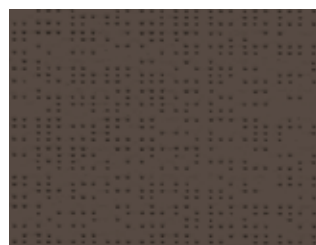

(B)

B92-1043

(A)



(B)

B92-51176

(A)

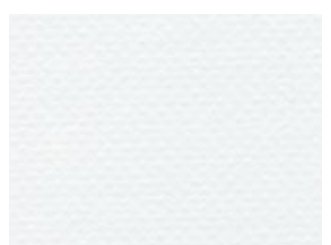

(B)

B702-455

(A)





## Soltis Horizon 86

Brandschutzklasse B-s2,d0 (EU) / M1 (F, E) / Classe1 (I) / B1 (D) / Q1-Tr1 (A) / RF2 VKF 5.3 (CH) Gewicht/m<sup>2</sup> 0,38kg Dicke 0,43mm

|         | T <sub>e</sub> | R <sub>e</sub> | A <sub>e</sub> | T <sub>v</sub> | g-tot <sub>e</sub> | g-tot <sub>i</sub> |      |
|---------|----------------|----------------|----------------|----------------|--------------------|--------------------|------|
| 86-2012 | 0.18           | 0.27           | 0.55           | 0.16           | 0.08               | 0.24               |      |
| 86-2043 | 0.15           | 0.11           | 0.74           | 0.15           | 0.07               | 0.28               |      |
| 86-2044 | 0.29           | 0.59           | 0.12           | 0.28           | 0.11               | 0.15               |      |
| 86-2045 | 0.16           | 0.29           | 0.55           | 0.16           | 0.08               | 0.23               |      |
| 86-2046 | A              | 0.22           | 0.40           | 0.38           | 0.21               | 0.10               | 0.16 |
|         | B              | 0.22           | 0.55           | 0.23           | 0.21               | 0.09               | 0.20 |
| 86-2047 | 0.17           | 0.07           | 0.76           | 0.17           | 0.07               | 0.28               |      |
| 86-2048 | 0.19           | 0.39           | 0.42           | 0.19           | 0.09               | 0.20               |      |
| 86-2051 | A              | 0.22           | 0.40           | 0.38           | 0.20               | 0.09               | 0.13 |
|         | B              | 0.22           | 0.60           | 0.18           | 0.20               | 0.09               | 0.2  |
| 86-2068 | A              | 0.17           | 0.31           | 0.52           | 0.17               | 0.08               | 0.23 |
|         | B              | 0.17           | 0.07           | 0.76           | 0.17               | 0.09               | 0.28 |
| 86-2135 | 0.24           | 0.39           | 0.37           | 0.22           | 0.09               | 0.21               |      |

|          | T <sub>e</sub> | R <sub>e</sub> | A <sub>e</sub> | T <sub>v</sub> | g-tot <sub>e</sub> | g-tot <sub>i</sub> |
|----------|----------------|----------------|----------------|----------------|--------------------|--------------------|
| 86-2157  | 0.25           | 0.44           | 0.31           | 0.21           | 0.08               | 0.21               |
| 86-2158  | 0.18           | 0.25           | 0.57           | 0.16           | 0.08               | 0.25               |
| 86-2166  | 0.31           | 0.45           | 0.24           | 0.28           | 0.11               | 0.21               |
| 86-2167  | 0.17           | 0.14           | 0.69           | 0.17           | 0.07               | 0.26               |
| 86-2171  | 0.22           | 0.36           | 0.42           | 0.20           | 0.08               | 0.21               |
| 86-2175  | 0.30           | 0.57           | 0.13           | 0.28           | 0.11               | 0.16               |
| 86-8204  | 0.29           | 0.41           | 0.30           | 0.21           | 0.1                | 0.23               |
| 86-8255  | 0.21           | 0.24           | 0.55           | 0.14           | 0.07               | 0.27               |
| 86-50690 | 0.28           | 0.61           | 0.11           | 0.27           | 0.11               | 0.14               |
| 86-51176 | 0.14           | 0.05           | 0.81           | 0.14           | 0.07               | 0.29               |
| 86-51180 | 0.17           | 0.24           | 0.59           | 0.15           | 0.07               | 0.26               |
| 86-51181 | 0.18           | 0.14           | 0.68           | 0.16           | 0.08               | 0.28               |
| 86-51182 | 0.18           | 0.23           | 0.59           | 0.15           | 0.07               | 0.27               |

## Soltis Harmony 88

Brandschutzklasse B-s2,d0 (EU) / M1 (F, E) / Classe1 (I) / B1 (D) / Q1-Tr1 (A) / RF2 VKF 5.3 (CH) Gewicht/m<sup>2</sup> 0,36kg Dicke 0,45mm

|         | T <sub>e</sub> | R <sub>e</sub> | A <sub>e</sub> | T <sub>v</sub> | g-tot <sub>e</sub> | g-tot <sub>i</sub> |
|---------|----------------|----------------|----------------|----------------|--------------------|--------------------|
| 88-2012 | 0.12           | 0.29           | 0.59           | 0.10           | 0.07               | 0.23               |
| 88-2043 | 0.09           | 0.12           | 0.79           | 0.08           | 0.07               | 0.28               |
| 88-2044 | 0.24           | 0.65           | 0.11           | 0.22           | 0.13               | 0.12               |
| 88-2047 | 0.09           | 0.08           | 0.83           | 0.09           | 0.07               | 0.28               |
| 88-2048 | 0.13           | 0.44           | 0.43           | 0.12           | 0.08               | 0.19               |
| 88-2053 | 0.08           | 0.06           | 0.86           | 0.08           | 0.08               | 0.20               |
| 88-2135 | 0.14           | 0.42           | 0.44           | 0.11           | 0.07               | 0.26               |
| 88-2167 | 0.09           | 0.16           | 0.75           | 0.09           | 0.08               | 0.20               |
| 88-2171 | 0.13           | 0.38           | 0.49           | 0.11           | 0.12               | 0.14               |

|          | T <sub>e</sub> | R <sub>e</sub> | A <sub>e</sub> | T <sub>v</sub> | g-tot <sub>e</sub> | g-tot <sub>i</sub> |
|----------|----------------|----------------|----------------|----------------|--------------------|--------------------|
| 88-2175  | 0.24           | 0.62           | 0.14           | 0.21           | 0.12               | 0.14               |
| 88-50265 | 0.15           | 0.44           | 0.41           | 0.12           | 0.08               | 0.20               |
| 88-50690 | 0.21           | 0.67           | 0.12           | 0.19           | 0.08               | 0.12               |
| 88-50850 | 0.11           | 0.27           | 0.62           | 0.09           | 0.05               | 0.24               |
| 88-51176 | 0.09           | 0.05           | 0.86           | 0.09           | 0.05               | 0.29               |
| 88-51177 | 0.10           | 0.16           | 0.74           | 0.10           | 0.05               | 0.26               |
| 88-51178 | 0.10           | 0.17           | 0.73           | 0.09           | 0.05               | 0.26               |
| 88-51179 | 0.11           | 0.25           | 0.64           | 0.10           | 0.05               | 0.25               |
| 88-51180 | 0.12           | 0.24           | 0.64           | 0.10           | 0.05               | 0.26               |

## Soltis Veozip

Brandschutzklasse B-s2,d0 (EU) / M1 (F, E) / Classe1 (I) / B1 (D)

Gewicht/m<sup>2</sup> 0,60kg Dicke 0,90mm

|            | T <sub>e</sub> | R <sub>e</sub> | A <sub>e</sub> | T <sub>v</sub> | g-tot <sub>e</sub> |
|------------|----------------|----------------|----------------|----------------|--------------------|
| 7605-51184 | 0.09           | 0.59           | 0.32           | 0.08           | 0.07               |
| 7605-51185 | 0.09           | 0.50           | 0.41           | 0.08           | 0.07               |
| 7605-51186 | 0.06           | 0.37           | 0.57           | 0.06           | 0.06               |
| 7605-51187 | 0.07           | 0.37           | 0.56           | 0.07           | 0.06               |
| 7605-51188 | 0.05           | 0.29           | 0.66           | 0.04           | 0.05               |
| 7605-51189 | 0.05           | 0.28           | 0.67           | 0.05           | 0.05               |
| 7605-51190 | 0.06           | 0.27           | 0.67           | 0.05           | 0.05               |
| 7605-51191 | 0.07           | 0.18           | 0.75           | 0.06           | 0.06               |
| 7605-51192 | 0.08           | 0.13           | 0.79           | 0.07           | 0.07               |

|            | T <sub>e</sub> | R <sub>e</sub> | A <sub>e</sub> | T <sub>v</sub> | g-tot <sub>e</sub> |
|------------|----------------|----------------|----------------|----------------|--------------------|
| 7605-51193 | 0.06           | 0.17           | 0.77           | 0.06           | 0.06               |
| 7605-51194 | 0.05           | 0.07           | 0.88           | 0.05           | 0.06               |
| 7605-51195 | 0.05           | 0.07           | 0.88           | 0.05           | 0.05               |
| 7605-51196 | 0.06           | 0.10           | 0.84           | 0.06           | 0.06               |
| 7605-51197 | 0.05           | 0.08           | 0.87           | 0.05           | 0.05               |
| 7605-51198 | 0.05           | 0.05           | 0.90           | 0.05           | 0.06               |

## Soltis Perform 92

Brandschutzklasse B-s2,d0 (EU) / M1 (F, E) / Classe1 (I) / B1 (D) / Q1-Tr1 (A) / RF2 VKF 5.3 (CH) Gewicht/m<sup>2</sup> 0,42 kg Dicke 0,45mm

|         |   | T <sub>e</sub> | R <sub>e</sub> | A <sub>e</sub> | T <sub>v</sub> | g-tot <sub>e</sub> | g-tot <sub>i</sub> |
|---------|---|----------------|----------------|----------------|----------------|--------------------|--------------------|
| 92-2012 |   | 0.07           | 0.30           | 0.63           | 0.06           | 0.04               | 0.24               |
| 92-2043 |   | 0.04           | 0.13           | 0.83           | 0.04           | 0.04               | 0.28               |
| 92-2044 |   | 0.19           | 0.68           | 0.13           | 0.17           | 0.07               | 0.11               |
| 92-2045 |   | 0.04           | 0.35           | 0.61           | 0.04           | 0.03               | 0.22               |
| 92-2046 | A | 0.12           | 0.46           | 0.42           | 0.10           | 0.05               | 0.18               |
|         | B | 0.12           | 0.63           | 0.25           | 0.10           | 0.05               | 0.14               |
| 92-2047 |   | 0.05           | 0.08           | 0.87           | 0.05           | 0.04               | 0.28               |
| 92-2048 |   | 0.08           | 0.46           | 0.46           | 0.08           | 0.04               | 0.18               |
| 92-2051 | A | 0.12           | 0.49           | 0.39           | 0.11           | 0.06               | 0.17               |
|         | B | 0.12           | 0.70           | 0.18           | 0.11           | 0.05               | 0.10               |
| 92-2068 | A | 0.04           | 0.34           | 0.62           | 0.04           | 0.03               | 0.22               |
|         | B | 0.04           | 0.08           | 0.88           | 0.04           | 0.04               | 0.28               |
| 92-2074 | A | 0.04           | 0.37           | 0.59           | 0.04           | 0.03               | 0.21               |
|         | B | 0.04           | 0.25           | 0.71           | 0.04           | 0.03               | 0.24               |
| 92-2135 |   | 0.11           | 0.46           | 0.43           | 0.08           | 0.04               | 0.19               |
| 92-2149 |   | 0.05           | 0.16           | 0.79           | 0.04           | 0.04               | 0.27               |
| 92-2157 |   | 0.15           | 0.51           | 0.34           | 0.10           | 0.05               | 0.20               |
| 92-2158 |   | 0.07           | 0.28           | 0.65           | 0.05           | 0.03               | 0.24               |
| 92-2160 |   | 0.11           | 0.36           | 0.53           | 0.05           | 0.04               | 0.24               |
| 92-2166 |   | 0.21           | 0.54           | 0.25           | 0.17           | 0.07               | 0.19               |
| 92-2167 |   | 0.06           | 0.19           | 0.75           | 0.05           | 0.04               | 0.26               |

|          |  | T <sub>e</sub> | R <sub>e</sub> | A <sub>e</sub> | T <sub>v</sub> | g-tot <sub>e</sub> | g-tot <sub>i</sub> |
|----------|--|----------------|----------------|----------------|----------------|--------------------|--------------------|
| 92-2171  |  | 0.08           | 0.41           | 0.21           | 0.06           | 0.04               | 0.20               |
| 92-2175  |  | 0.19           | 0.65           | 0.16           | 0.17           | 0.07               | 0.14               |
| 92-8056  |  | 0.02           | 0.10           | 0.88           | 0.02           | 0.03               | 0.28               |
| 92-8204  |  | 0.21           | 0.45           | 0.34           | 0.11           | 0.06               | 0.23               |
| 92-8255  |  | 0.12           | 0.28           | 0.60           | 0.04           | 0.05               | 0.27               |
| 92-50265 |  | 0.09           | 0.49           | 0.42           | 0.06           | 0.04               | 0.18               |
| 92-50266 |  | 0.04           | 0.19           | 0.77           | 0.04           | 0.03               | 0.26               |
| 92-50272 |  | 0.12           | 0.55           | 0.33           | 0.09           | 0.05               | 0.16               |
| 92-50273 |  | 0.08           | 0.42           | 0.50           | 0.05           | 0.04               | 0.21               |
| 92-50274 |  | 0.08           | 0.35           | 0.57           | 0.04           | 0.04               | 0.24               |
| 92-50303 |  | 0.15           | 0.63           | 0.22           | 0.10           | 0.05               | 0.15               |
| 92-50843 |  | 0.13           | 0.62           | 0.25           | 0.10           | 0.05               | 0.14               |
| 92-50850 |  | 0.05           | 0.31           | 0.64           | 0.03           | 0.03               | 0.23               |
| 92-50690 |  | 0.17           | 0.73           | 0.10           | 0.15           | 0.06               | 0.10               |
| 92-51176 |  | 0.03           | 0.05           | 0.92           | 0.03           | 0.03               | 0.29               |
| 92-51177 |  | 0.03           | 0.18           | 0.79           | 0.03           | 0.03               | 0.26               |
| 92-51178 |  | 0.05           | 0.20           | 0.75           | 0.04           | 0.03               | 0.26               |
| 92-51179 |  | 0.06           | 0.29           | 0.65           | 0.04           | 0.03               | 0.24               |
| 92-51180 |  | 0.06           | 0.27           | 0.67           | 0.03           | 0.03               | 0.26               |
| 92-51181 |  | 0.04           | 0.17           | 0.79           | 0.03           | 0.03               | 0.28               |
| 92-51182 |  | 0.08           | 0.26           | 0.66           | 0.04           | 0.03               | 0.27               |

## Soltis Blackout B92

Brandschutzklasse B-s2,d0 (EU) / Classe 2 (I) / B1 (D) / Q1-Tr1 (A) / RF2 VKF 5.3 (CH) Gewicht/m<sup>2</sup> 0,65 kg Dicke 0,60mm

|          |  | T <sub>e</sub> | R <sub>e</sub> | A <sub>e</sub> | T <sub>v</sub> | g-tot <sub>e</sub> | g-tot <sub>i</sub> |
|----------|--|----------------|----------------|----------------|----------------|--------------------|--------------------|
| B92-1043 |  | 0.00           | 0.13           | 0.87           | 0.00           | 0.02               | 0.28               |
| B92-1044 |  | 0.00           | 0.70           | 0.30           | 0.00           | 0.01               | 0.27               |
| B92-1045 |  | 0.00           | 0.38           | 0.62           | 0.00           | 0.02               | 0.19               |
| B92-1046 |  | 0.00           | 0.49           | 0.51           | 0.00           | 0.02               | 0.17               |

|           |   | T <sub>e</sub> | R <sub>e</sub> | A <sub>e</sub> | T <sub>v</sub> | g-tot <sub>e</sub> | g-tot <sub>i</sub> |
|-----------|---|----------------|----------------|----------------|----------------|--------------------|--------------------|
| B92-2135  | A | 0.00           | 0.47           | 0.53           | 0.00           | 0.02               | 0.18               |
| B92-2171  | B | 0.00           | 0.45           | 0.55           | 0.00           | 0.02               | 0.18               |
| B92-51176 |   | 0.00           | 0.06           | 0.94           | 0.00           | 0.02               | 0.28               |
| Verso     |   | 0.00           | 0.29           | 0.71           | 0.00           | 0.03               | 0.22               |

## Soltis Blackout B702

Brandschutzklasse B-s2,d0 (EU) / M2 (F, E) / Classe 2 (I) / B1 (D) / Q1-Tr1 (A) / RF2 VKF 5.3 (CH) Gewicht/m<sup>2</sup> 0,54 kg \* 0,65 kg \*\* 0,75 kg  
Dicke 0,47 mm \* 0,53 mm \*\* 0,60 mm

|            |   | T <sub>e</sub> | R <sub>e</sub> | A <sub>e</sub> | T <sub>v</sub> | g-tot <sub>i</sub> |
|------------|---|----------------|----------------|----------------|----------------|--------------------|
| B702-455** | A | 0.00           | 0.72           | 0.28           | 0.01           | 0.15               |
|            | B | 0.00           | 0.06           | 0.94           | 0.04           | 0.29               |



[www.griessergroup.com](http://www.griessergroup.com)

